(Rolin)

Pure Imagination
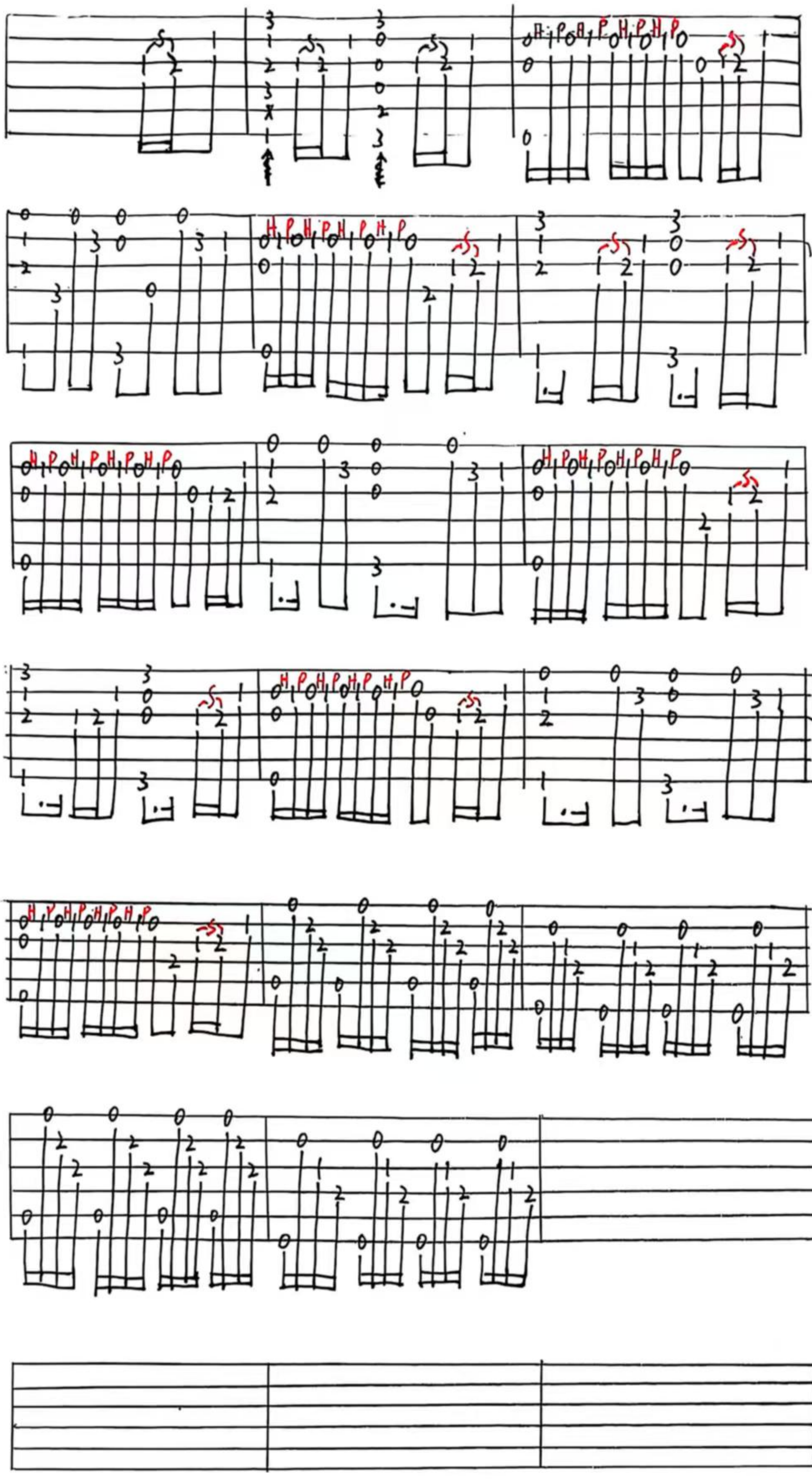
Capo=5